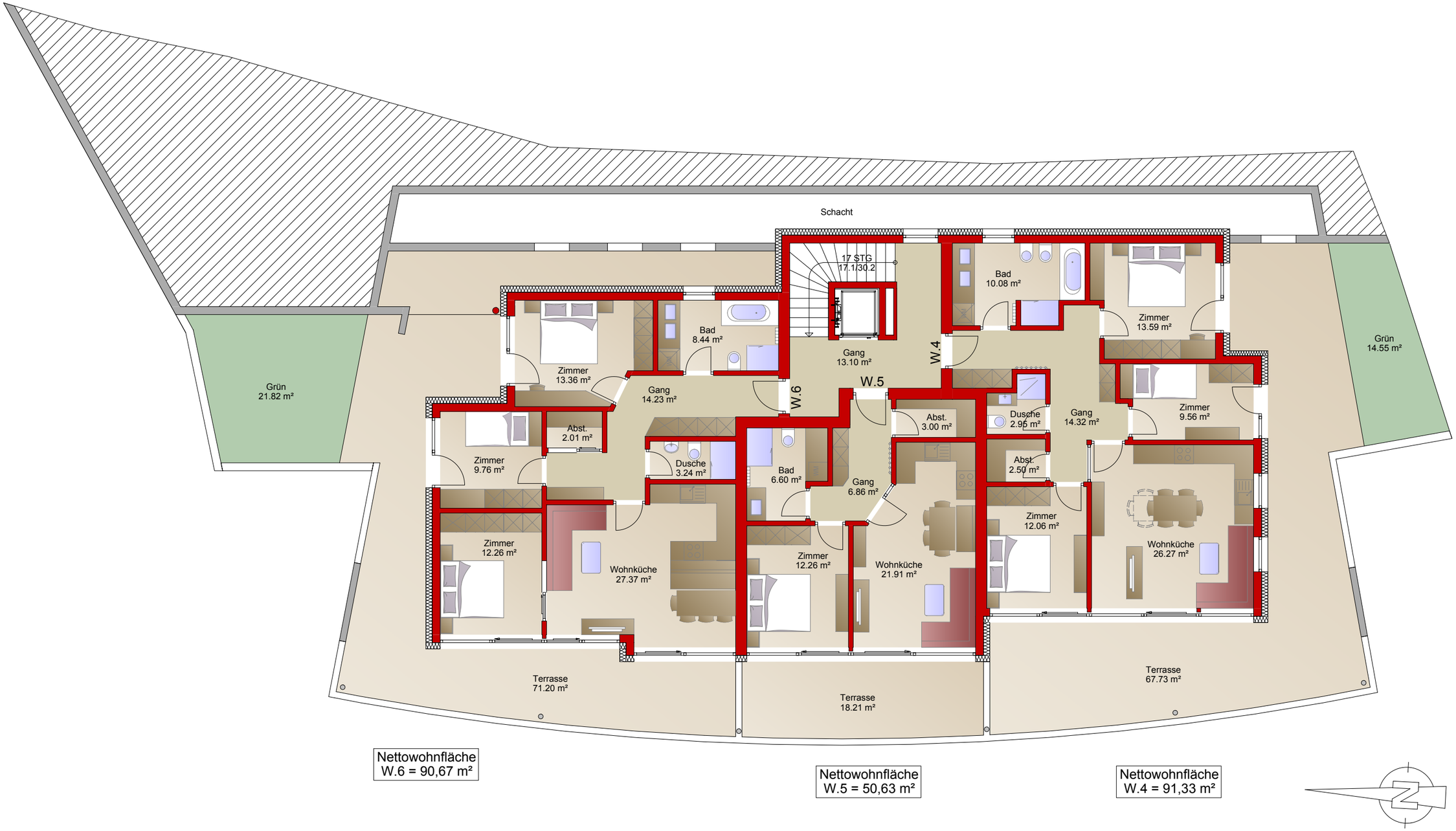

Nettowohnfläche
W.6 = 90,67 m²

Nettowohnfläche
W.5 = 50,63 m²

Nettowohnfläche
W.4 = 91,33 m²